

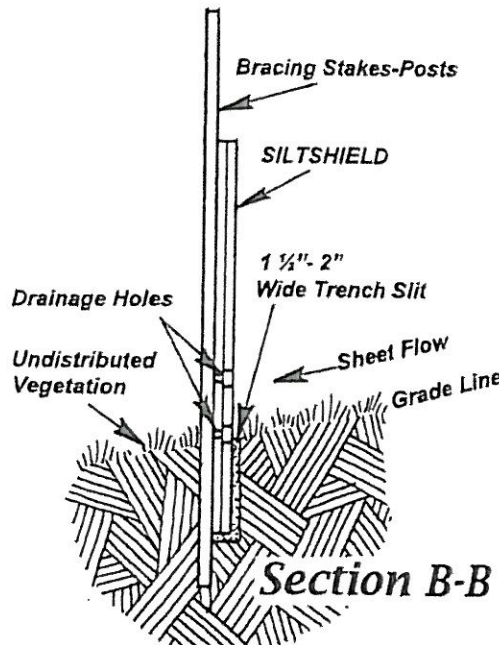

Resilient, Flexible, Self-supporting Silt Fence (RFSS)

Perimeter Installation

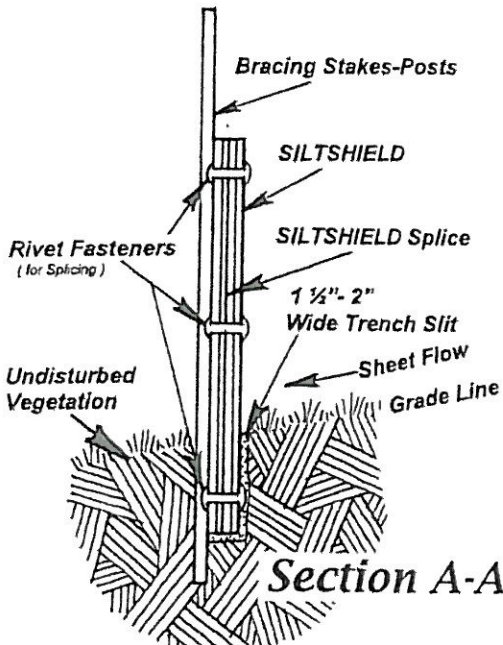
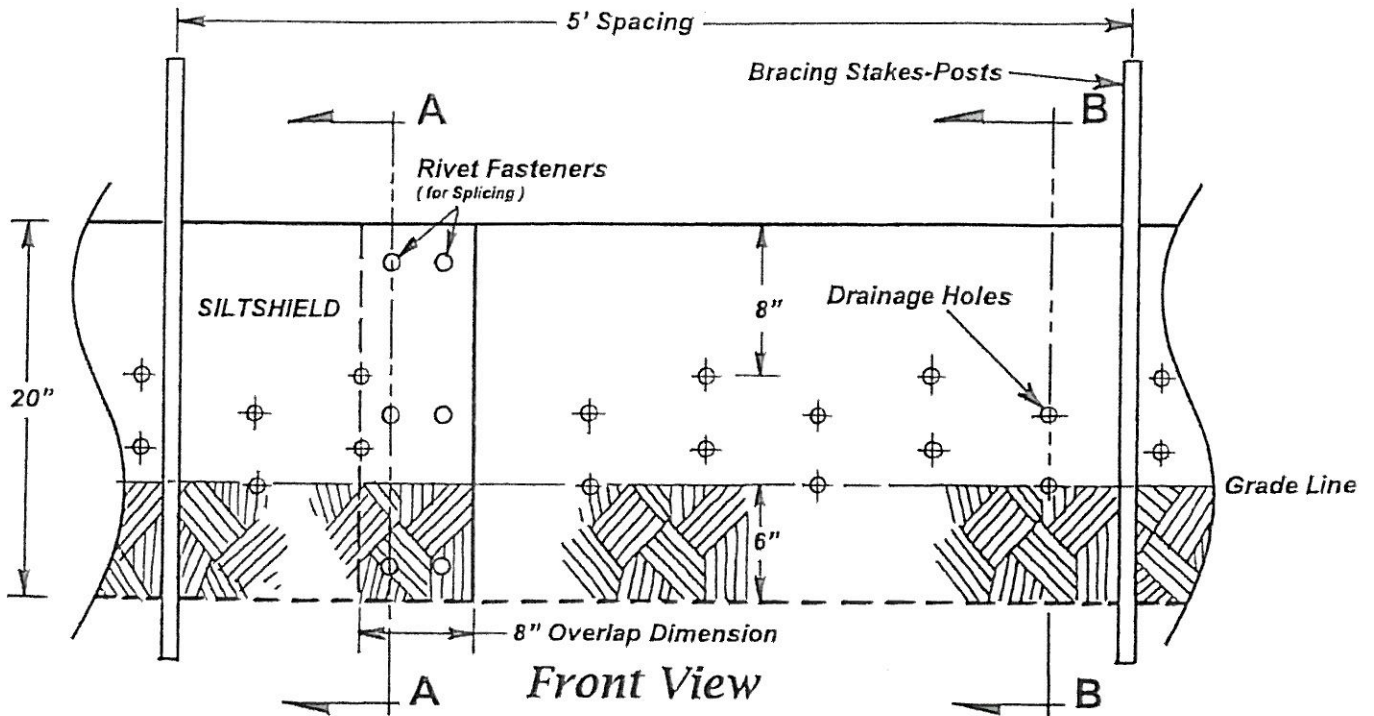
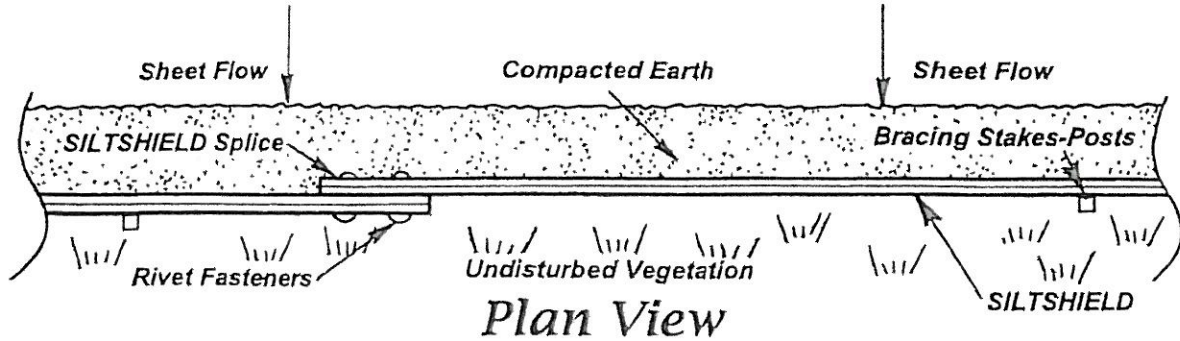

Notes:

1. Cut a 1 1/2" - 2" wide trench 6"-7" deep along desired path.
2. Install SILTSHIELD against downstream side of trench wall.
3. Orient the larger SILTSHIELD drain holes facing toward the sheet flow.
4. Spliced fence ends should overlap at least 8".